

FIRST FLOOR PLAN  
WEST ROAD

FF AREA : 1170.97 Sft.

TITLE:

PROPOSED VILLA

CONCEPTUAL FLOOR PLAN

SUB TITLE :

TYPE - 9 (74'10" x 40'0")

WEST FACING VILLA

CLIENT :

KEY PLAN :

SCHEDULE OF REVISION

No.	Revision:	Date:	Remarks:

SCHEDULE OF OPENINGS

SCHEDULE OF DOORS	LINTEL HT	SILL HT	Nos

SCHEDULE OF WINDOWS	LINTEL HT	SILL HT	Nos

IMPORTANT NOTE :

1) THIS DRAWING IS UNDER COPY-RIGHT OF ARCHITECTS - "IMPACT" AND SAME SHOULD NOT BE USED IN PART OR FULL WITHOUT THE WRITTEN PERMISSION OF ARCHITECTS - "IMPACT".

2) THESE DRAWINGS, DETAILS, SPECIFICATIONS, QUANTITIES ETC. ARE BASED ON THE INFORMATION SUPPLIED BY THE OWNER / POWER OF ATTORNEY HOLDER, BUILDER, PROMOTER ETC.

3) ALL PLANS ARE SUBJECT TO SANCTION FROM CONCERNED AUTHORITIES.

4) ANY DISCREPANCIES IN THE DRG. SHOULD BE MOTLY BROUGHT TO THE NOTICE OF THE ARCHITECTS.

5) ALL WORK IS TO BE CARRIED OUT STRICTLY AS PER DRAWINGS AND INSTRUCTIONS GIVEN AT SITE.

6) THE ARCHITECT WILL NOT BE RESPONSIBLE FOR INCORRECT BAD OR DEFECTIVE WORK.

NORTH :

N

DRAWN

VR

CHECKED

Ar.Siva Prasad

DATE

20-11-2024

SCALE

N.T.S

PROJECT NO.

ARCHITECTS :

architects

IMPACT

VSP : - # 50-118-6/1, plot no-43, Seethamadhara(NE), Neat SBI Bank, VIZAG. Pin- 530013    ph: 9849677227

HYD : # 6-3-596/63/9, G2 Anugraha Apartment, NaveenNagar, Erramanzil, HYDERABAD    pin- 500082

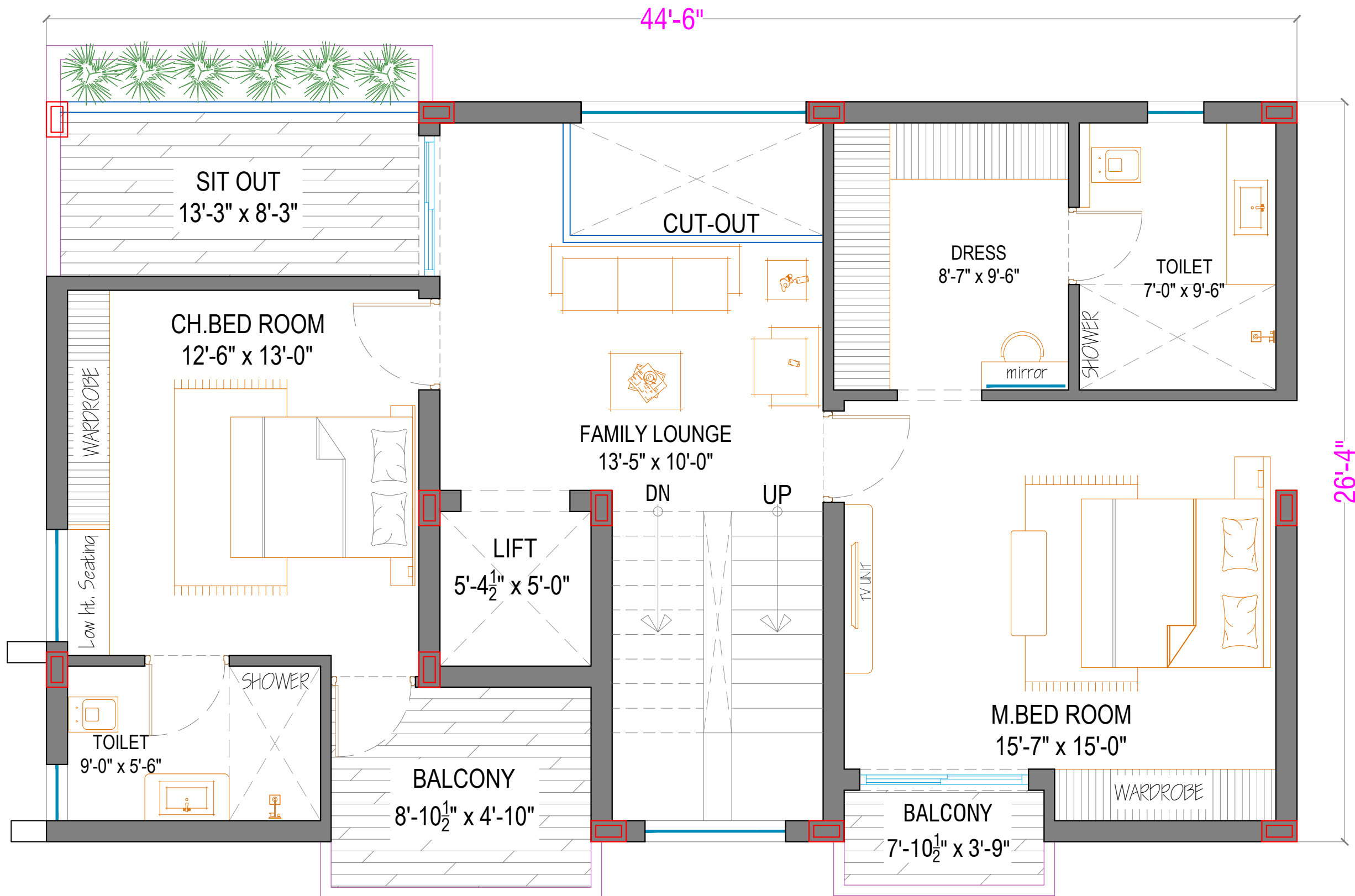

**SECOND FLOOR PLAN**  
WEST ROAD

SF AREA : 1170.97 Sft.

TITLE:  PROPOSED VILLA CONCEPTUAL FLOOR PLAN			
SUB TITLE :  TYPE - 9 (74'10" x 40'0") WEST FACING VILLA			
CLIENT :  			
KEY PLAN :  			
SCHEDULE OF REVISION			
No.	Revision:	Date:	Remarks:
SCHEDULE OF OPENINGS			
SCHEDULE OF DOORS	LINTEL HT	SILL HT	Nos
SCHEDULE OF WINDOWS	LINTEL HT	SILL HT	Nos
IMPORTANT NOTE :			
1) THIS DRAWING IS UNDER COPYRIGHT OF ARCHITECTS : "IMPACT" AND SAME SHOULD NOT BE USED IN PART OR FULL WITHOUT THE WRITTEN PERMISSION OF ARCHITECTS : "IMPACT".		2) THE ARCHITECT WILL NOT BE RESPONSIBLE FOR INCORRECT BAD OR DEFECTIVE WORK.	
3) THESE DRAWINGS, DETAILS, SPECIFICATIONS, QUANTITIES ETC. ARE BASED ON THE INFORMATION SUPPLIED BY THE OWNER / POWER OF ATTORNEY HOLDER, BUILDER, PROMOTER ETC.		NORTH :	
4) ALL PLANS ARE SUBJECT TO SANCTION FROM CONCERNED AUTHORITIES.			
5) ANY DISCREPANCIES IN THE DRG. SHOULD BE PROMPTLY BROUGHT TO THE NOTICE OF THE ARCHITECTS.			
6) ALL WORK IS TO BE CARRIED OUT STRICTLY AS PER DRAWINGS AND INSTRUCTIONS GIVEN AT SITE.			
DRAWN	VR		
CHECKED	Ar.Siva Prasad		
DATE	20-11-2024		
SCALE	N.T.S		
PROJECT NO.			
ARCHITECTS :			
architects			
IMPACT			
VSP : # 50-118-6/1, plot no-43, Seethammadhara(NE), Neat SBI Bank, VIZAG. Pin:- 530013 ph: 9849677227			
HYD : # 6-3-596/63/9, G2 Anugraha Apartment, NaveenNagar, Erramanzil, HYDERABAD pin:- 500082			

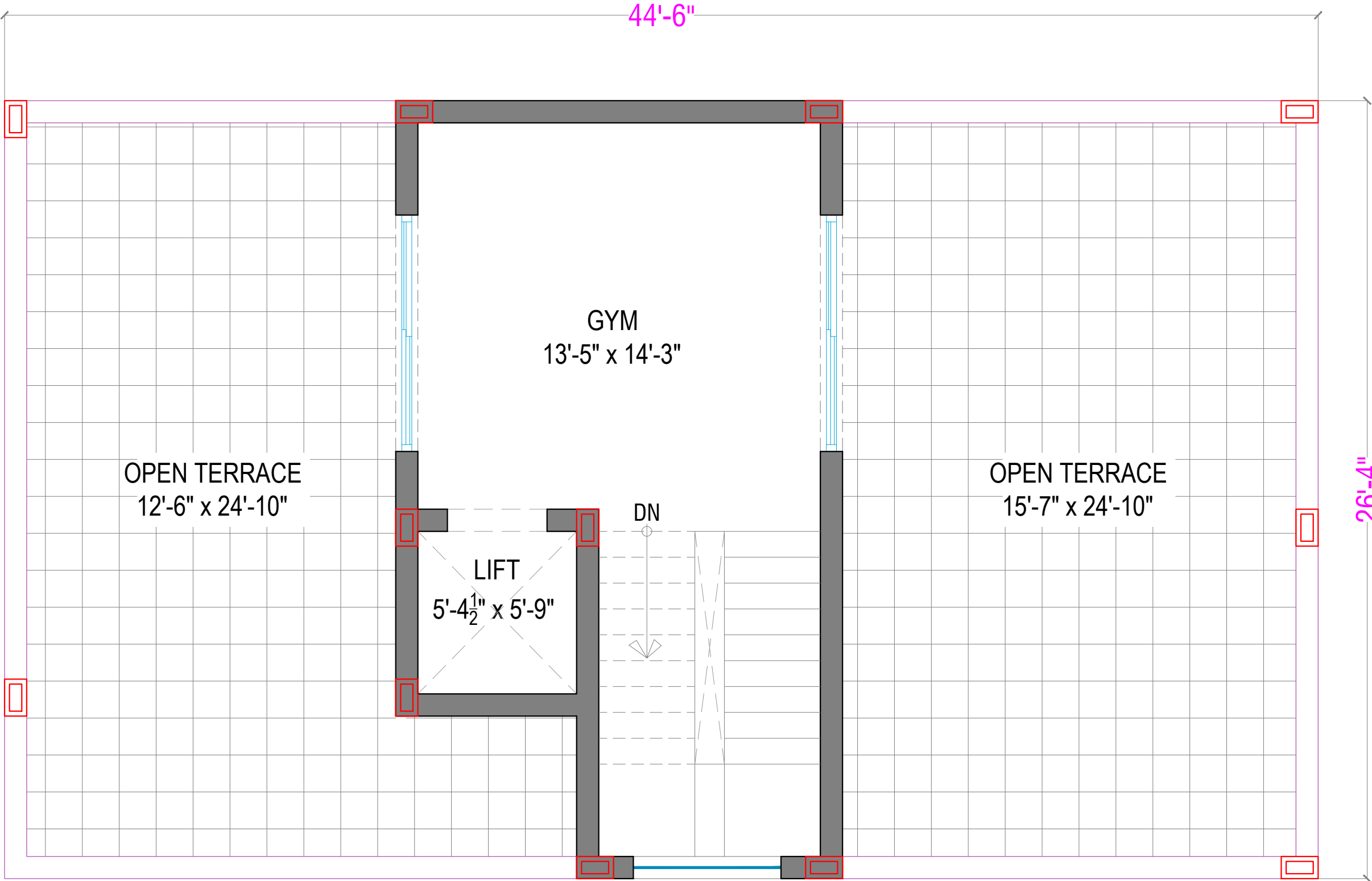

**TERRACE FLOOR PLAN**  
WEST ROAD

TF AREA : 113.02 Sft.

TITLE:

PROPOSED VILLA

CONCEPTUAL FLOOR PLAN

SUB TITLE :

TYPE - 9 (74'10" x 40'0")

WEST FACING VILLA

CLIENT :

KEY PLAN :

SCHEDULE OF REVISION

No.	Revision:	Date:	Remarks:

SCHEDULE OF OPENINGS

SCHEDULE OF DOORS	LINTEL HT	SILL HT	Nos

SCHEDULE OF WINDOWS	LINTEL HT	SILL HT	Nos

IMPORTANT NOTE :

1) THIS DRAWING IS UNDER COPY-RIGHT OF ARCHITECTS : "IMPACT" AND SAME SHOULD NOT BE USED IN PART OR FULL WITHOUT THE WRITTEN PERMISSION OF ARCHITECTS : "IMPACT".

2) THESE DRAWINGS, DETAILS, SPECIFICATIONS, QUANTITIES ETC. ARE BASED ON THE INFORMATION SUPPLIED BY THE OWNER / POWER OF ATTORNEY HOLDER, BUILDER, PROMOTER ETC.

3) ALL PLANS ARE SUBJECT TO SANCTION FROM CONCERNED AUTHORITIES.

4) ANY DISCREPANCIES IN THE DRG. SHOULD BE MOTLY BROUGHT TO THE NOTICE OF THE ARCHITECTS.

5) ALL WORK IS TO BE CARRIED OUT STRICTLY AS PER DRAWINGS AND INSTRUCTIONS GIVEN AT SITE.

6) THE ARCHITECT WILL NOT BE RESPONSIBLE FOR INCORRECT/BAID OR DEFECTIVE WORK.

NORTH :

DRAWN	VR
CHECKED	Ar.Siva Prasad
DATE	20-11-2024
SCALE	N.T.S
PROJECT NO.	

ARCHITECTS :

architects

IMPACT

VSP : # 50-118-6/1, plot no-43, Seethamadhara(NE), Neat SBI Bank, VIZAG. Pin:- 530013 ph: 9849677227

HYD : # 6-3-596/63/9, G2 Anugraha Apartment, NaveenNagar, Erramanzil, HYDERABAD pin:- 500082