

ARCHITECTS :

architects

I M P A C T

VSP : # 50-118-6/1, plot no-43, Seethammadhara(NE),
Neat SBI Bank, VIZAG. Pin:- 530013 ph: 9849677227

HYD : # 6-3-596/63/9, G2 Anugraha Apartment, NaveenNagar, Erramanzil
HYDERABAD pin:- 500082

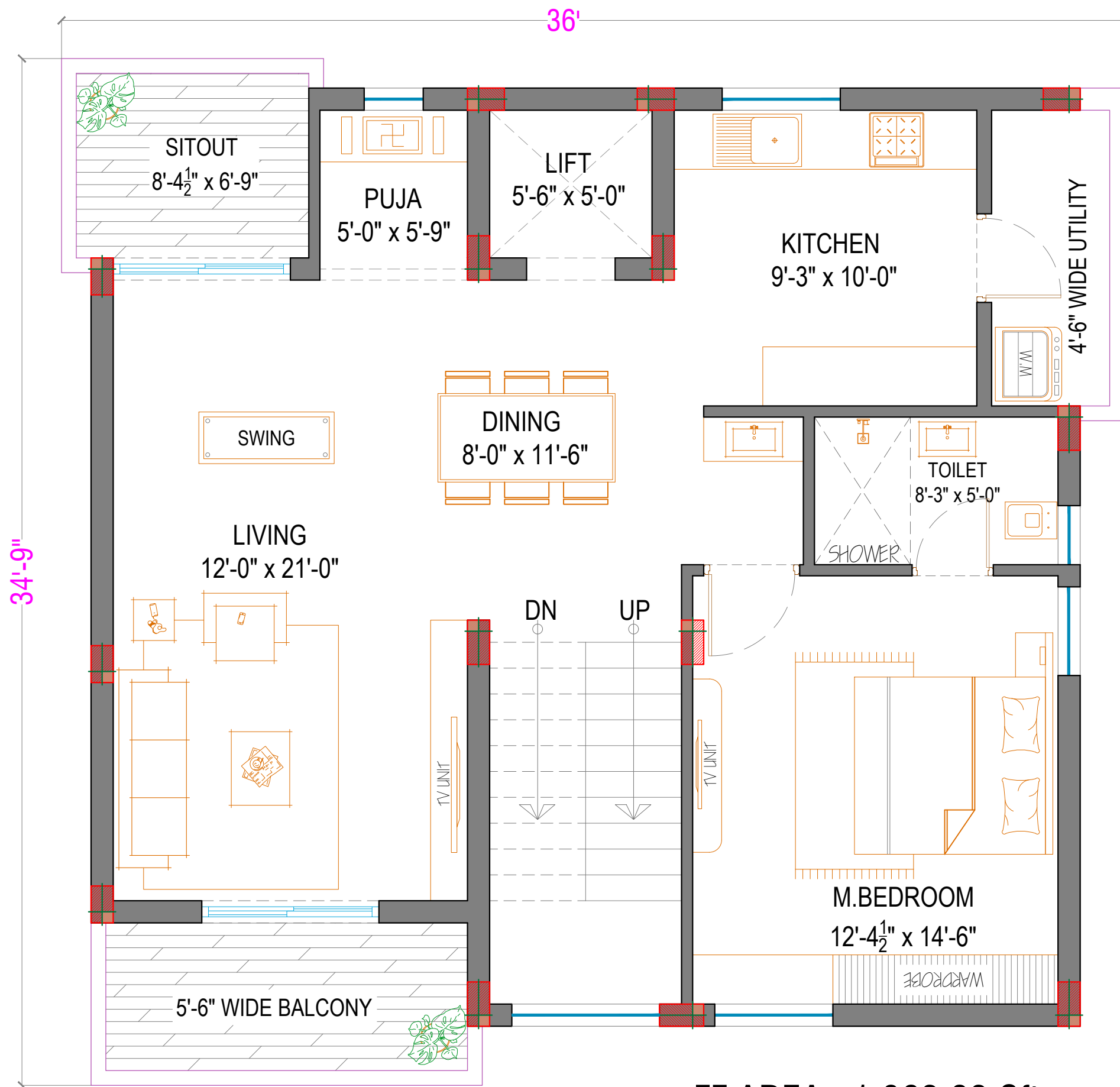

FF AREA : 1,063.83 Sft.

FIRST FLOOR PLAN

WEST ROAD

TITLE:			
PROPOSED VILLA			
CONCEPTUAL FLOOR PLAN			
SUB TITLE :			
TYPE - 8 (40'0" x 40'0")			
WEST FACING VILLA			
CLIENT :			
KEY PLAN :			
SCHEDULE OF REVISION			
No.	Revision:	Date:	Remarks:
SCHEDULE OF OPENINGS			
SCHEDULE OF DOORS	LINTEL HT	SILL HT	Nos
SCHEDULE OF WINDOWS	LINTEL HT	SILL HT	Nos
IMPORTANT NOTE :			
1) THIS DRAWING IS UNDER COPY-RIGHT OF ARCHITECTS : "IMPACT" AND SAME SHOULD NOT BE USED IN PART OR FULL WITHOUT THE WRITTEN PERMISSION OF ARCHITECTS : "IMPACT".		2) THE ARCHITECT WILL NOT BE RESPONSIBLE FOR INCORRECT/BAID OR DEFECTIVE WORK.	
3) THESE DRAWINGS, DETAILS, SPECIFICATIONS, QUANTITIES ETC. ARE BASED ON THE INFORMATION SUPPLIED BY THE OWNER / POWER OF ATTORNEY HOLDER, BUILDER, PROMOTER ETC.		NORTH :	
4) ALL PLANS ARE SUBJECT TO SANCTION FROM CONCERNED AUTHORITIES.		N	
5) ANY DISCREPANCIES IN THE DRG. SHOULD BE MOTIVLY BROUGHT TO THE NOTICE OF THE ARCHITECTS.			
6) ALL WORK IS TO BE CARRIED OUT STRICTLY AS PER DRAWINGS AND INSTRUCTIONS GIVEN AT SITE.			
DRAWN	VR		
CHECKED	Ar.Siva Prasad		
DATE	18-12-2024		
SCALE	N.T.S		
PROJECT NO.			
ARCHITECTS :			
architects			
I P A C T			
VSP : # 50-118-6/1, plot no-43, Seethamadhara(NE), Neat SBI Bank, VIZAG. Pin:- 530013 ph: 9849677227			
HYD : # 6-3-596/63/9, G2 Anugraha Apartment, NaveenNagar, Erramanzil, HYDERABAD pin- 500082			

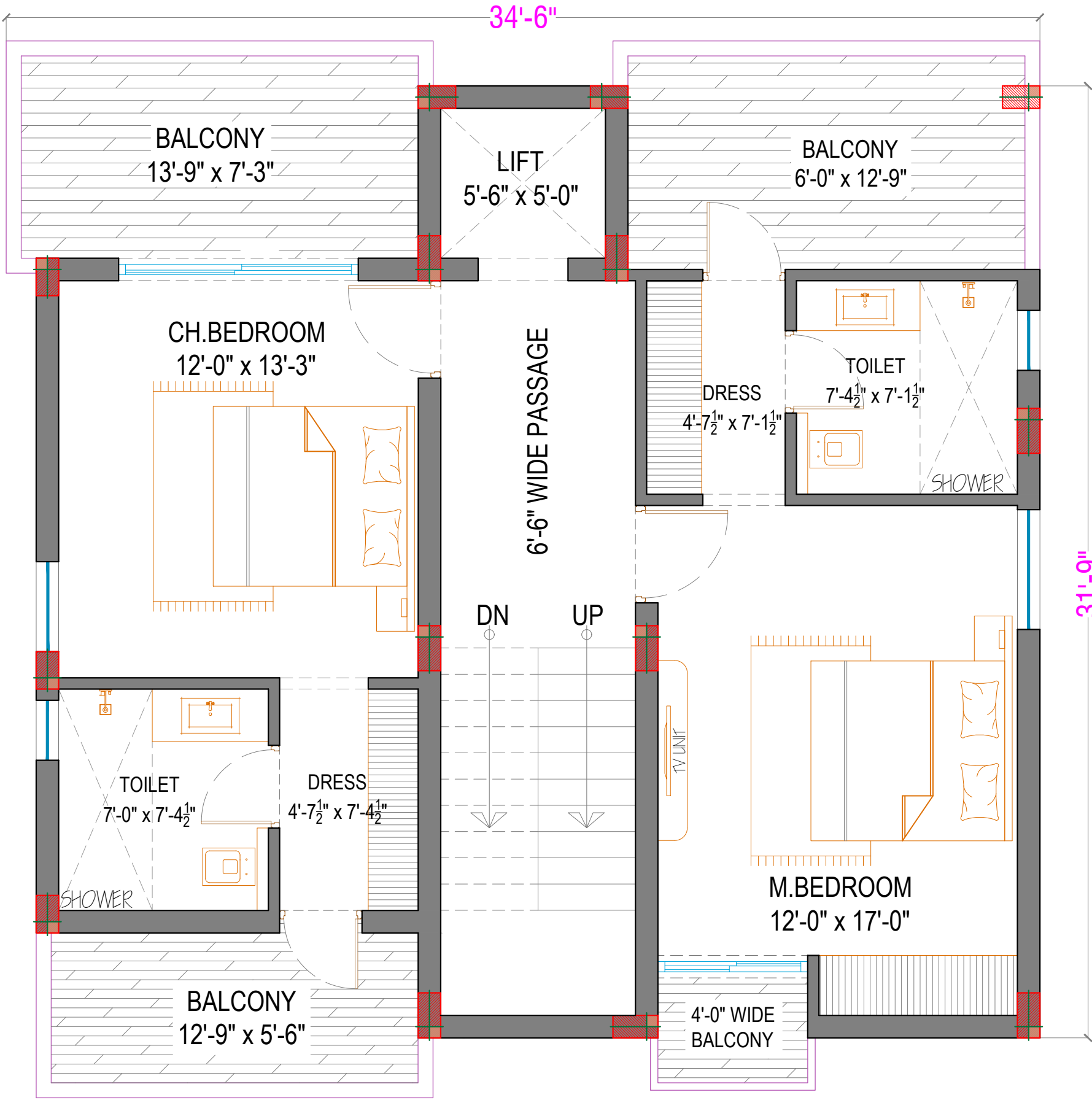

SF AREA : 1,063.83 Sft.

SECOND FLOOR PLAN
WEST ROAD

TITLE:

PROPOSED VILLA

CONCEPTUAL FLOOR PLAN

SUB TITLE :

TYPE - 8 (40'0" x 40'0")

WEST FACING VILLA

CLIENT :

KEY PLAN :

SCHEDULE OF REVISION

No.	Revision:	Date:	Remarks:

SCHEDULE OF OPENINGS

SCHEDULE OF DOORS	LINTEL HT	SILL HT	Nos

SCHEDULE OF WINDOWS	LINTEL HT	SILL HT	Nos

IMPORTANT NOTE :

1) THIS DRAWING IS UNDER COPY-RIGHT OF ARCHITECTS : "IMPACT" AND SAME SHOULD NOT BE USED IN PART OR FULL WITHOUT THE WRITTEN PERMISSION OF ARCHITECTS : "IMPACT".

2) THESE DRAWINGS, DETAILS, SPECIFICATIONS, QUANTITIES ETC. ARE BASED ON THE INFORMATION SUPPLIED BY THE OWNER / POWER OF ATTORNEY HOLDER, BUILDER, PROMOTER ETC.

3) ALL PLANS ARE SUBJECT TO SANCTION FROM CONCERNED AUTHORITIES.

4) ANY DISCREPANCIES IN THE DRG. SHOULD BE MOTLY BROUGHT TO THE NOTICE OF THE ARCHITECTS.

5) ALL WORK IS TO BE CARRIED OUT STRICTLY AS PER DRAWINGS AND INSTRUCTIONS GIVEN AT SITE.

6) THE ARCHITECT WILL NOT BE RESPONSIBLE FOR INCORRECT/BAAD OR DEFECTIVE WORK.

NORTH :

DRAWN	VR
CHECKED	Ar.Siva Prasad
DATE	18-12-2024
SCALE	N.T.S
PROJECT NO.	

ARCHITECTS :

architects

IMPACT

VSP : # 50-118-6/1, plot no-43, Seethamadhara(NE), Neat SBI Bank, VIZAG. Pin- 530/013 ph: 9849677227

HYD : # 6-3-596/63/9, G2 Anugraha Apartment, NaveenNagar, Erramanzil, HYDERABAD pin:- 500082

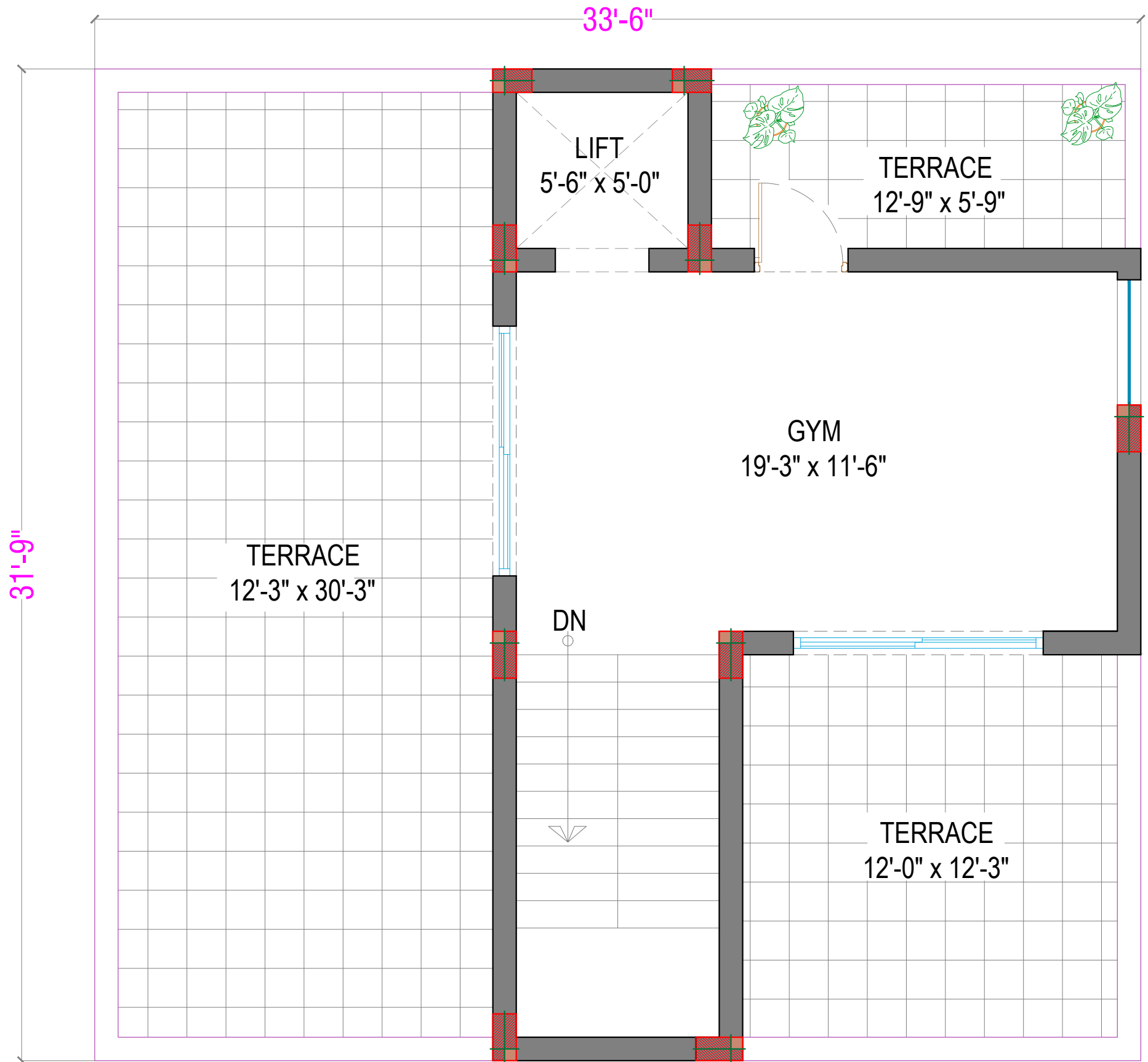

TERRACE FLOOR PLAN

WEST ROAD

TF AREA : 118.94 Sft.

TITLE:

PROPOSED VILLA

CONCEPTUAL FLOOR PLAN

SUB TITLE :

TYPE - 8 (40'0" x 40'0")

WEST FACING VILLA

CLIENT :

KEY PLAN :

SCHEDULE OF REVISION

No.	Revision:	Date:	Remarks:

SCHEDULE OF OPENINGS

SCHEDULE OF DOORS	LINTEL HT	SILL HT	Nos

SCHEDULE OF WINDOWS	LINTEL HT	SILL HT	Nos

IMPORTANT NOTE :

1) THIS DRAWING IS UNDER COPY-RIGHT OF ARCHITECTS : "IMPACT" AND SAME SHOULD NOT BE USED IN PART OR FULL WITHOUT THE WRITTEN PERMISSION OF ARCHITECTS : "IMPACT".

2) THESE DRAWINGS, DETAILS, SPECIFICATIONS, QUANTITIES ETC. ARE BASED ON THE INFORMATION SUPPLIED BY THE OWNER / POWER OF ATTORNEY HOLDER, BUILDER, PROMOTER ETC.

3) ALL PLANS ARE SUBJECT TO SANCTION FROM CONCERNED AUTHORITIES.

4) ANY DISCREPANCIES IN THE DRG. SHOULD BE MOTLY BROUGHT TO THE NOTICE OF THE ARCHITECTS.

5) ALL WORK IS TO BE CARRIED OUT STRICTLY AS PER DRAWINGS AND INSTRUCTIONS GIVEN AT SITE.

6) THE ARCHITECT WILL NOT BE RESPONSIBLE FOR INCORRECT/BAAD OR DEFECTIVE WORK.

NORTH :

DRAWN	VR
CHECKED	Ar.Siva Prasad
DATE	18-12-2024
SCALE	N.T.S
PROJECT NO.	

ARCHITECTS :

architects

IMPACT

VSP : # 50-118-6/1, plot no-43, Seethamadhara(NE), Neat SBI Bank, VIZAG. Pin- 530/013 ph: 9849677227

HYD : # 6-3-596/63/9, G2 Anugraha Apartment, NaveenNagar, Erramanzil, HYDERABAD pin:- 500082