

GROUND FLOOR PLAN

SITE AREA : 215.11 Sq.yds

GF AREA : 1,339.92 Sft.

SALEABLE AREA : 4142 Sft.

TITLE:

PROPOSED VILLA
CONCEPTUAL FLOOR PLAN

SUB TITLE :

TYPE - 10 (44'0" x 44'0")
SOUTH FACING VILLA

CLIENT :

KEY PLAN :

SCHEDULE OF REVISION

No.	Revision:	Date:	Remarks:

SCHEDULE OF OPENINGS

SCHEDULE OF DOORS	LINTEL HT	SILL HT	Nos

SCHEDULE OF WINDOWS	LINTEL HT	SILL HT	Nos

IMPORTANT NOTE :

1) THIS DRAWING IS UNDER COPY-RIGHT OF ARCHITECTS : " IMPACT "-AND SAME SHOULD NOT BE USED IN PART OR FULL WITHOUT THE WRITTEN PERMISSION OF ARCHITECTS : " IMPACT "

2) THESE DRAWINGS, DETAILS, SPECIFICATIONS, QUANTITIES ETC. ARE BASED ON THE INFORMATION SUPPLIED BY THE OWNER / POWER OF ATTORNEY HOLDER, BUILDER, PROMOTER ETC.

3) ALL PLANS ARE SUBJECT TO SANCTION FROM CONCERNED AUTHORITIES.

4) ANY DISCREPANCIES IN THE DRG. SHOULD BE INDICLY BROUGHT TO THE NOTICE OF THE ARCHITECTS.

5) ALL WORK IS TO BE CARRIED OUT STRICTLY AS PER DRAWINGS AND INSTRUCTIONS GIVEN AT SITE.

6) THE ARCHITECT WILL NOT BE RESPONSIBLE FOR INCORRECT/BAD OR DEFECTIVE WORK.

NORTH :

A north arrow indicator consisting of a circle with a vertical line through its center. The top half of the circle is shaded red, and the bottom half is white. A small black rectangle is positioned at the very top of the vertical line, outside the circle's boundary. Above this rectangle, the capital letter 'N' is written in bold black font.

DRAWNVR

CHECKEDA.R.Siva Prasad

DATATE-20-11-2024

SCALEM.T.S

PROJECT NO.

ARCHITECTS :

architects

I M P A C T

VSP : # 50-118-6/1, plot no-43, Seethammadhara(NE), Neat SBI Bank, VIZAG. Pin:- 530013 ph: 9849677227

HYD : # 6-3-596/63/9, G2 Anugraha Apartment, NaveenNagar, Erramanzil, HYDERABAD pin:- 500082

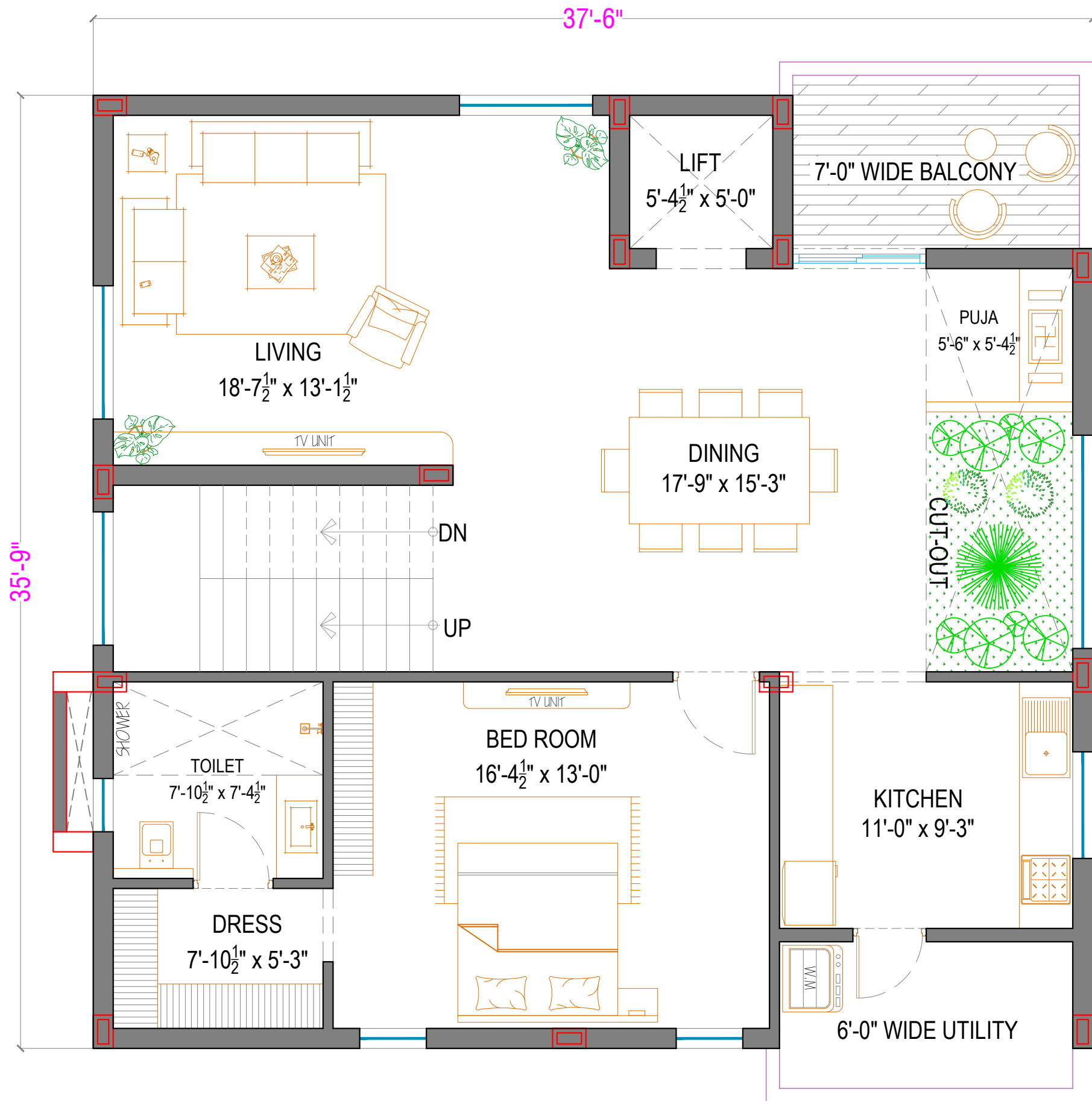

FIRST FLOOR PLAN FF AREA : 1,339.92 Sft.

TITLE:

PROPOSED VILLA

CONCEPTUAL FLOOR PLAN

SUB TITLE :

TYPE - 10 (44'0" x 44'0")

SOUTH FACING VILLA

CLIENT :

KEY PLAN :

SCHEDULE OF REVISION

No.	Revision:	Date:	Remarks:

SCHEDULE OF OPENINGS

SCHEDULE OF DOORS	LINTEL HT	SILL HT	Nos

SCHEDULE OF WINDOWS	LINTEL HT	SILL HT	Nos

IMPORTANT NOTE :

1) THIS DRAWING IS UNDER COPY-RIGHT OF ARCHITECTS - "IMPACT" AND SAME SHOULD NOT BE USED IN PART OR FULL WITHOUT THE WRITTEN PERMISSION OF ARCHITECTS - "IMPACT".

2) THESE DRAWINGS, DETAILS, SPECIFICATIONS, QUANTITIES ETC. ARE BASED ON THE INFORMATION SUPPLIED BY THE OWNER / POWER OF ATTORNEY HOLDER, BUILDER, PROMOTER ETC.

3) ALL PLANS ARE SUBJECT TO SANCTION FROM CONCERNED AUTHORITIES.

4) ANY DISCREPANCIES IN THE DRG. SHOULD BE MOTELY BROUGHT TO THE NOTICE OF THE ARCHITECTS.

5) ALL WORK IS TO BE CARRIED OUT STRICTLY AS PER DRAWINGS AND INSTRUCTIONS GIVEN AT SITE.

6) THE ARCHITECT WILL NOT BE RESPONSIBLE FOR INCORRECT/BAID OR DEFECTIVE WORK.

NORTH :

DRAWN	VR
CHECKED	Ar.Siva Prasad
DATE	20-11-2024
SCALE	N.T.S
PROJECT NO.	

ARCHITECTS :

architects

IMPACT

VSP : # 50-118-6/1, plot no-43, Seethamadhara(NE), Neat SBI Bank, VIZAG. Pin- 530013 ph: 9849677227

HYD : # 6-3-596/63/9, G2 Anugraha Apartment, NaveenNagar, Erramanzil, HYDERABAD pin- 500082

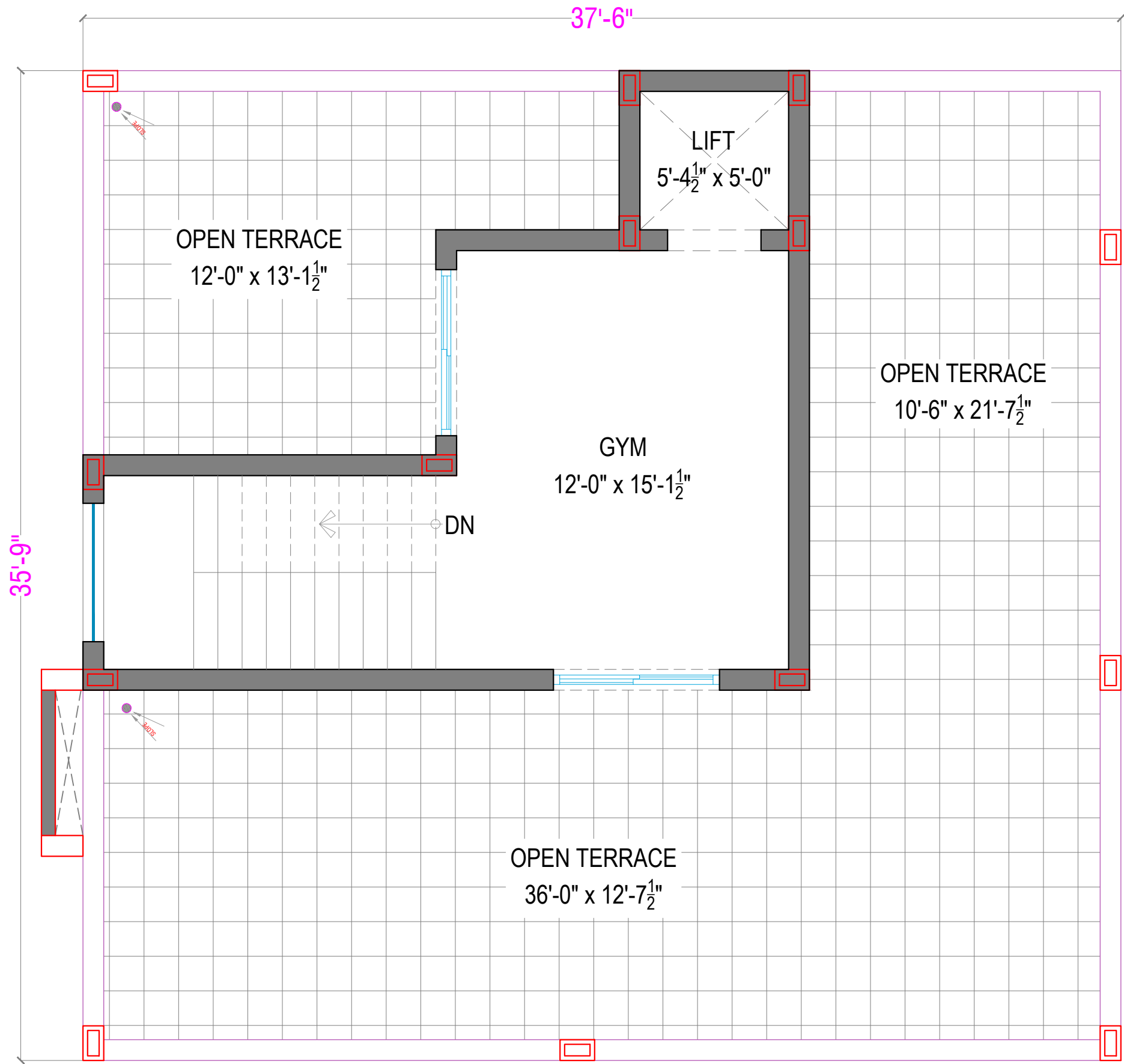

TF AREA : 122.70 Sft.

TERRACE FLOOR PLAN

TITLE:

PROPOSED VILLA

CONCEPTUAL FLOOR PLAN

SUB TITLE :

TYPE - 10 (44'0" x 44'0")

SOUTH FACING VILLA

CLIENT :

KEY PLAN :

SCHEDULE OF REVISION

No.	Revision:	Date:	Remarks:

SCHEDULE OF OPENINGS

SCHEDULE OF DOORS	LINTEL HT	SILL HT	Nos

SCHEDULE OF WINDOWS	LINTEL HT	SILL HT	Nos

IMPORTANT NOTE :

1) THIS DRAWING IS UNDER COPY-RIGHT OF ARCHITECTS : "IMPACT" AND SAME SHOULD NOT BE USED IN PART OR FULL WITHOUT THE WRITTEN PERMISSION OF ARCHITECTS : "IMPACT".

2) THESE DRAWINGS, DETAILS, SPECIFICATIONS, QUANTITIES ETC. ARE BASED ON THE INFORMATION SUPPLIED BY THE OWNER / POWER OF ATTORNEY HOLDER, BUILDER, PROMOTER ETC.

3) ALL PLANS ARE SUBJECT TO SANCTION FROM CONCERNED AUTHORITIES.

4) ANY DISCREPANCIES IN THE DRG. SHOULD BE MOTLY BROUGHT TO THE NOTICE OF THE ARCHITECTS.

5) ALL WORK IS TO BE CARRIED OUT STRICTLY AS PER DRAWINGS AND INSTRUCTIONS GIVEN AT SITE.

6) THE ARCHITECT WILL NOT BE RESPONSIBLE FOR INCORRECT/BAID OR DEFECTIVE WORK.

NORTH :

DRAWN	VR
CHECKED	Ar.Siva Prasad
DATE	20-11-2024
SCALE	N.T.S
PROJECT NO.	

ARCHITECTS :

architects

IMPACT

VSP : # 50-118-6/1, plot no-43, Seethamadhara(NE), Neat SBI Bank, VIZAG. Pin- 530/013 ph: 9849677227

HYD : # 6-3-596/63/9, G2 Anugraha Apartment, NaveenNagar, Erramanzil, HYDERABAD pin- 500082