

TITLE:

PROPOSED VILLA

CONCEPTUAL FLOOR PLAN

SUB TITLE :

TYPE - 3 (40' 0" x 43'0")

NORTH FACING VILLA

CLIENT :

KEY PLAN :

SCHEDULE OF REVISION

No.	Revision:	Date:	Remarks:

SCHEDULE OF OPENINGS

SCHEDULE OF DOORS	LINTEL HT	SILL HT	Nos

SCHEDULE OF WINDOWS	LINTEL HT	SILL HT	Nos

IMPORTANT NOTE :

1) THIS DRAWING IS UNDER COPY-RIGHT OF ARCHITECTS : "IMPACT" AND SAME SHOULD NOT BE USED IN PART OR FULL WITHOUT THE WRITTEN PERMISSION OF ARCHITECTS : "IMPACT".

2) THESE DRAWINGS, DETAILS, SPECIFICATIONS, QUANTITIES ETC. ARE BASED ON THE INFORMATION SUPPLIED BY THE OWNER / POWER OF ATTORNEY HOLDER, BUILDER, PROMOTER ETC.

3) ALL PLANS ARE SUBJECT TO SANCTION FROM CONCERNED AUTHORITIES.

4) ANY DISCREPANCIES IN THE DRG. SHOULD BE IMOTLY BROUGHT TO THE NOTICE OF THE ARCHITECTS.

5) ALL WORK IS TO BE CARRIED OUT STRICTLY AS PER DRAWINGS AND INSTRUCTIONS GIVEN AT SITE.

6) THE ARCHITECT WILL NOT BE RESPONSIBLE FOR INCORRECT/BAAD OR DEFECTIVE WORK.

NORTH :

DRAWN	VR
CHECKED	Ar.Siva Prasad
DATE	20-11-2024
SCALE	N.T.S
PROJECT NO.	

ARCHITECTS :

architects

IMPACT

VSP : # 50-118-6/1, plot no-43, Seethamadhara(NE), Neat SBI Bank, VIZAG. Pin- 530013 ph: 9849677227

HYD : # 6-3-596/63/9, G2 Anugraha Apartment, NaveenNagar, Erramanzil, HYDERABAD pin- 500082

GROUND FLOOR PLAN

SITE AREA : 190.5 Sq.yds
GF AREA : 1,111.30 Sft.

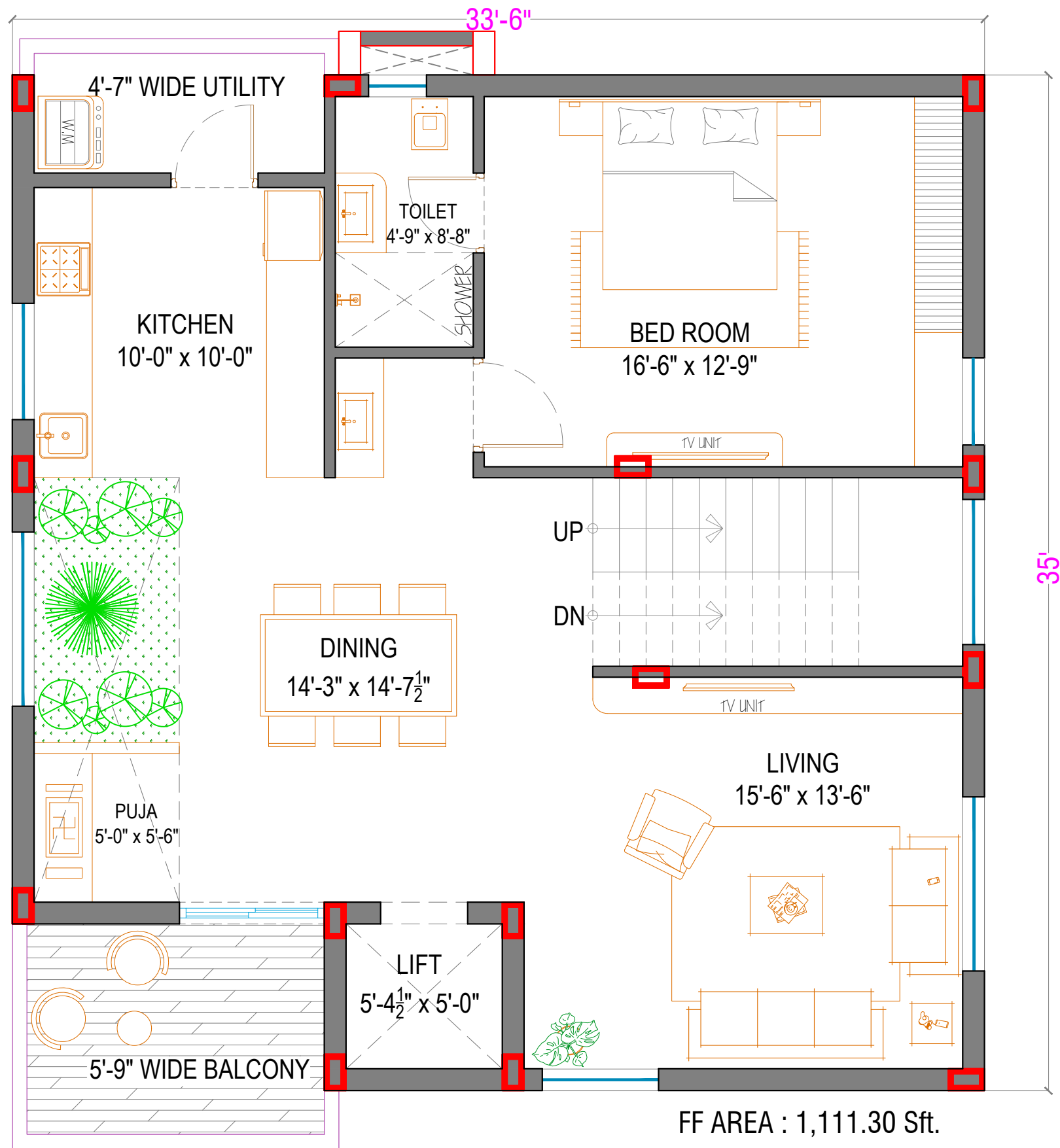

FIRST FLOOR PLAN

TITLE:

PROPOSED VILLA
CONCEPTUAL FLOOR PLAN

SUB TITLE :

TYPE - 3 (40' 0" x 43'0")
NORTH FACING VILLA

CLIENT :

KEY PLAN :

SCHEDULE OF REVISION

No.	Revision:	Date:	Remarks:

SCHEDULE OF OPENINGS

SCHEDULE OF DOORS	LINTEL HT	SILL HT	Nos

SCHEDULE OF WINDOWS	LINTEL HT	SILL HT	Nos

IMPORTANT NOTE :

1) THIS DRAWING IS UNDER COPY-RIGHT OF ARCHITECTS : "IMPACT" AND SAME SHOULD NOT BE USED IN PART OR FULL WITHOUT THE WRITTEN PERMISSION OF ARCHITECTS : "IMPACT".

2) THESE DRAWINGS, DETAILS, SPECIFICATIONS, QUANTITIES ETC. ARE BASED ON THE INFORMATION SUPPLIED BY THE OWNER / POWER OF ATTORNEY HOLDER, BUILDER, PROMOTER ETC.

3) ALL PLANS ARE SUBJECT TO SANCTION FROM CONCERNED AUTHORITIES.

4) ANY DISCREPANCIES IN THE DRG. SHOULD BE IMOTLY BROUGHT TO THE NOTICE OF THE ARCHITECTS.

5) ALL WORK IS TO BE CARRIED OUT STRICTLY AS PER DRAWINGS AND INSTRUCTIONS GIVEN AT SITE.

6) THE ARCHITECT WILL NOT BE RESPONSIBLE FOR INCORRECT/BAAD OR DEFECTIVE WORK.

NORTH :

DRAWN	VR
CHECKED	Ar.Siva Prasad
DATE	20-11-2024
SCALE	N.T.S
PROJECT NO.	

ARCHITECTS :

architects

IMPACT

VSP : # 50-118-6/1, plot no-43, Seethamadhara(NE),
Neat SBI Bank, VIZAG. Pin- 530013 ph- 9849677227
HYD : # 6-3-596/63/9, G2 Anugraha Apartment, NaveenNagar, Erramanzil,
HYDERABAD pin- 500082

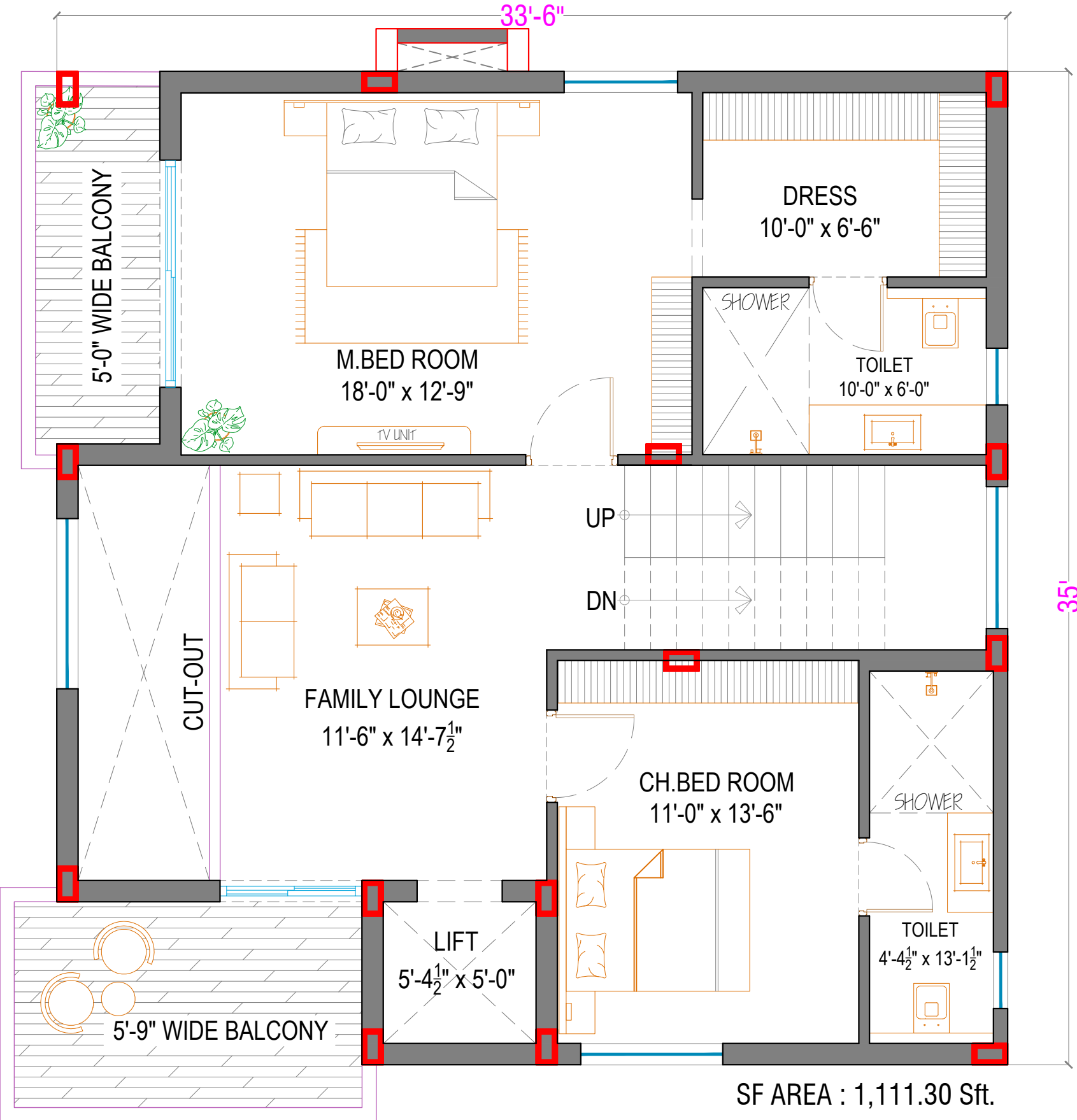

SECOND FLOOR PLAN

TITLE:

PROPOSED VILLA

CONCEPTUAL FLOOR PLAN

SUB TITLE :

TYPE - 3 (40' 0" x 43'0")

NORTH FACING VILLA

CLIENT :

KEY PLAN :

SCHEDULE OF REVISION

No.	Revision:	Date:	Remarks:

SCHEDULE OF OPENINGS

SCHEDULE OF DOORS	LINTEL HT	SILL HT	Nos

SCHEDULE OF WINDOWS	LINTEL HT	SILL HT	Nos

IMPORTANT NOTE :

1) THIS DRAWING IS UNDER COPY-RIGHT OF ARCHITECTS : "IMPACT" AND SAME SHOULD NOT BE USED IN PART OR FULL WITHOUT THE WRITTEN PERMISSION OF ARCHITECTS : "IMPACT".

2) THESE DRAWINGS, DETAILS, SPECIFICATIONS, QUANTITIES ETC. ARE BASED ON THE INFORMATION SUPPLIED BY THE OWNER / POWER OF ATTORNEY HOLDER, BUILDER, PROMOTER ETC.

3) ALL PLANS ARE SUBJECT TO SANCTION FROM CONCERNED AUTHORITIES.

4) ANY DISCREPANCIES IN THE DRG. SHOULD BE IMOTLY BROUGHT TO THE NOTICE OF THE ARCHITECTS.

5) ALL WORK IS TO BE CARRIED OUT STRICTLY AS PER DRAWINGS AND INSTRUCTIONS GIVEN AT SITE.

6) THE ARCHITECT WILL NOT BE RESPONSIBLE FOR INCORRECT/BAID OR DEFECTIVE WORK.

NORTH :

DRAWN	VR
CHECKED	Ar.Siva Prasad
DATE	20-11-2024
SCALE	N.T.S
PROJECT NO.	

ARCHITECTS :

architects

IMPACT

VSP : # 50-118-6/1, plot no-43, Seethamadhara(NE), Neat SBI Bank, VIZAG. Pin- 530013 ph: 9849677227

HYD : # 6-3-596/63/9, G2 Anugraha Apartment, NaveenNagar, Erramanzil, HYDERABAD pin- 500082

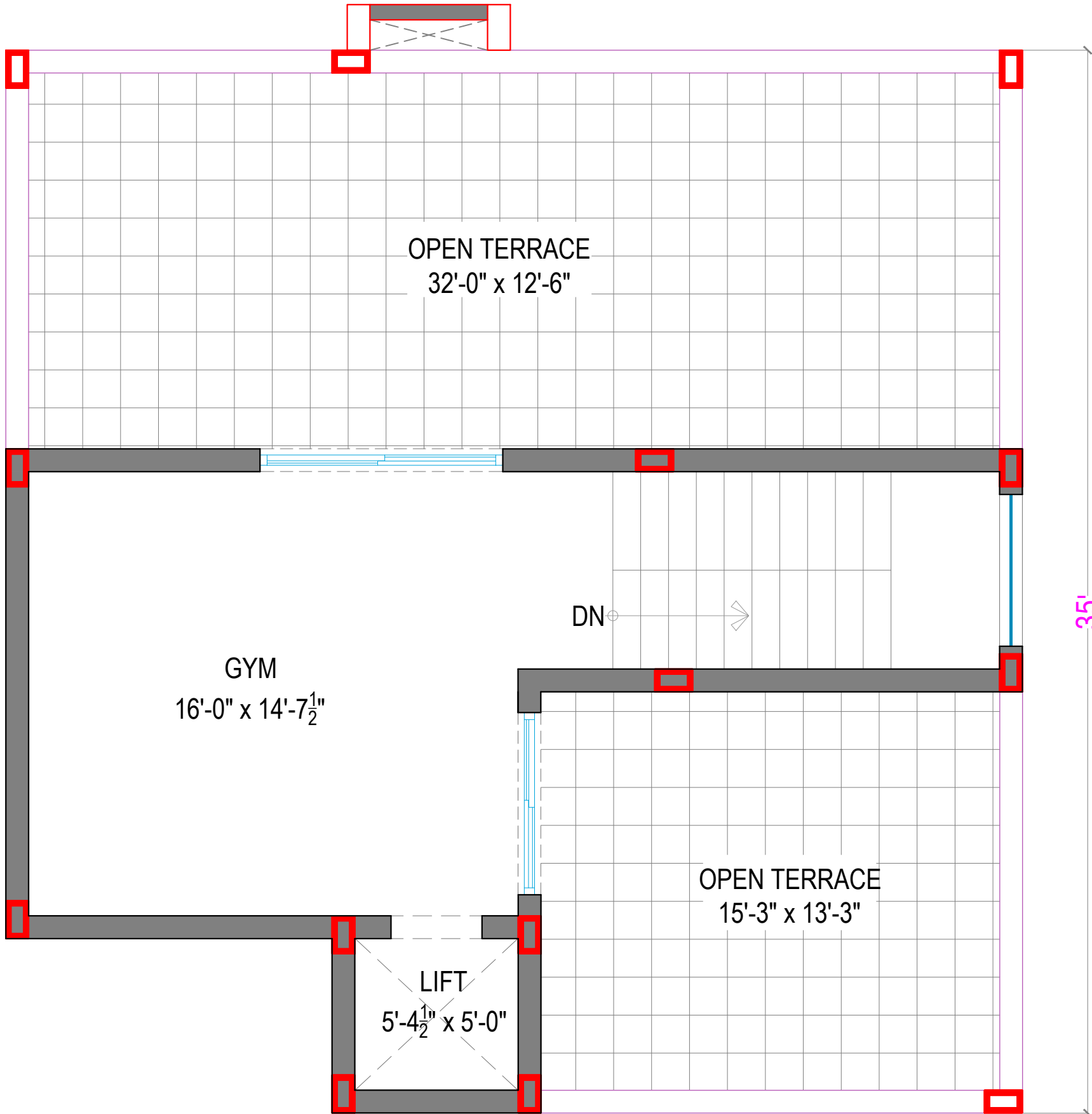

TITLE:

PROPOSED VILLA
CONCEPTUAL FLOOR PLAN

SUB TITLE :

TYPE - 3 (40' 0" x 43'0")
NORTH FACING VILLA

CLIENT :

KEY PLAN :

SCHEDULE OF REVISION

No:	Revision:	Date:	Remarks:

SCHEDULE OF OPENINGS

SCHEDULE OF DOORS	LINTEL HT	SILL HT	Nos

SCHEDULE OF WINDOWS	LINTEL HT	SILL HT	Nos

IMPORTANT NOTE :

1) THIS DRAWING IS UNDER COPY-RIGHT OF ARCHITECTS : "IMPACT" AND SAME SHOULD NOT BE USED IN PART OR FULL WITHOUT THE WRITTEN PERMISSION OF ARCHITECTS : "IMPACT".

2) THESE DRAWINGS, DETAILS, SPECIFICATIONS, QUANTITIES ETC. ARE BASED ON THE INFORMATION SUPPLIED BY THE OWNER / POWER OF ATTORNEY HOLDER, BUILDER, PROMOTER ETC.

3) ALL PLANS ARE SUBJECT TO SANCTION FROM CONCERNED AUTHORITIES.

4) ANY DISCREPANCIES IN THE DRG. SHOULD BE MOTLY BROUGHT TO THE NOTICE OF THE ARCHITECTS.

5) ALL WORK IS TO BE CARRIED OUT STRICTLY AS PER DRAWINGS AND INSTRUCTIONS GIVEN AT SITE.

6) THE ARCHITECT WILL NOT BE RESPONSIBLE FOR INCORRECT BAD OR DEFECTIVE WORK.

NORTH :

DRAWN

VR

CHECKED

Ar.Siva Prasad

DATE

20-11-2024

SCALE

N.T.S

PROJECT NO.

ARCHITECTS :

architects

IMPACT

VSP : - # 50-118-6/1, plot no-43, Seethamadhara(NE), Neat SBI Bank, VIZAG. Pin:- 530013 ph: 9849677227
HYD : - # 6-3-596/63/9, G2 Anugraha Apartment, NaveenNagar, Erramanzil, HYDERABAD pin:- 500082