

TITLE:			
PROPOSED VILLA			
CONCEPTUAL FLOOR PLAN			
SUB TITLE :			
TYPE - 2 (40' 0" x 70'9")			
EAST FACING VILLA			
CLIENT :			
KEY PLAN :			
SCHEDULE OF REVISION			
No:	Revision:	Date:	Remarks:
SCHEDULE OF OPENINGS			
SCHEDULE OF DOORS	LINTEL HT	SILL HT	Nos
SCHEDULE OF WINDOWS	LINTEL HT	SILL HT	Nos
IMPORTANT NOTE :			
1) THIS DRAWING IS UNDER COPY-RIGHT OF ARCHITECTS : "IMPACT" AND SAME SHOULD NOT BE USED IN PART OR FULL WITHOUT THE WRITTEN PERMISSION OF ARCHITECTS : "IMPACT"		6) THE ARCHITECT WILL NOT BE RESPONSIBLE FOR INCORRECT,BAD OR DEFECTIVE WORK.	
2) THESE DRAWINGS, DETAILS, SPECIFICATIONS, QUANTITIES ETC. ARE BASED ON THE INFORMATION SUPPLIED BY THE OWNER / POWER OF ATTORNEY HOLDER, BUILDER, PROMOTER ETC.		NORTH :	
3) ALL PLANS ARE SUBJECT TO SANCTION FROM CONCERNED AUTHORITIES.			
4) ANY DISCREPANCIES IN THE DRG. SHOULD BE MOTLY BROUGHT TO THE NOTICE OF THE ARCHITECTS.			
5) ALL WORK IS TO BE CARRIED OUT STRICTLY AS PER DRAWINGS AND INSTRUCTIONS GIVEN AT SITE.			
DRAWN	VR		
CHECKED	Ar.Siva Prasad		
DATE	18-12-2024		
SCALE	NTS		
PROJECT NO.			
ARCHITECTS :			
architects			
I M P A C T			
VSP : # 50-118-6/1, plot no-43, Seethammadbara(NE), Neat SBI Bank, VIZAG. Pin:- 530013 ph: 9849677227			
HYD : # 6-3-596/63/9, G2 Anugraha Apartment, NaveenNagar, Erramanzil, HYDERABAD pin:- 500082			

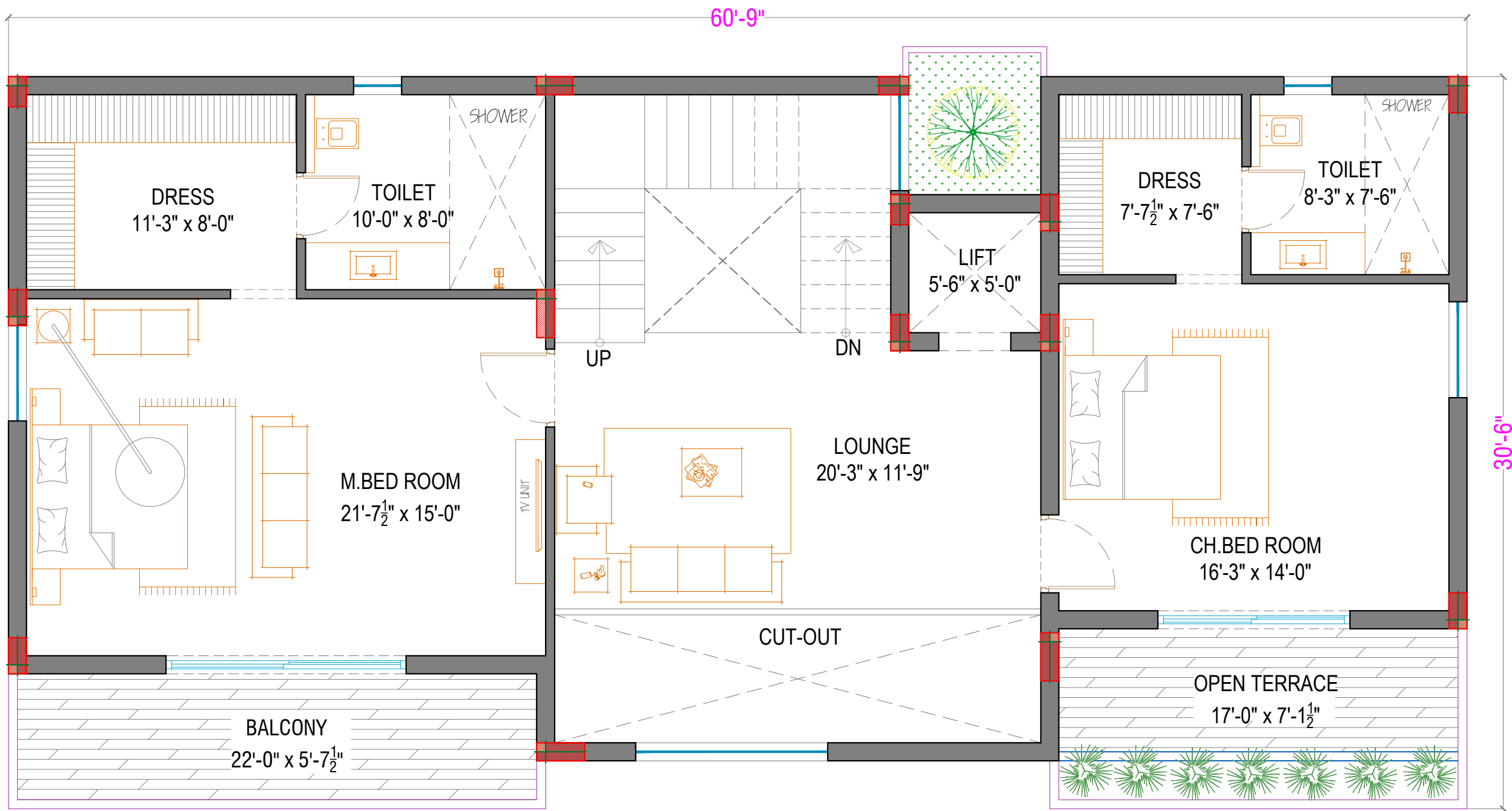

EAST ROAD

SECOND FLOOR PLAN

SF AREA : 1,732.34 Sft.

TITLE:

PROPOSED VILLA

CONCEPTUAL FLOOR PLAN

SUB TITLE :

TYPE - 2 (40' 0" x 70'9")

EAST FACING VILLA

CLIENT :

KEY PLAN :

No.	Revision:	Date:	Remarks:

SCHEDULE OF DOORS	LINTEL HT	SILL HT	Nos

SCHEDULE OF WINDOWS	LINTEL HT	SILL HT	Nos

IMPORTANT NOTE :

1) THIS DRAWING IS UNDER COPY-RIGHT OF ARCHITECTS : "IMPACT" AND SAME SHOULD NOT BE USED IN PART OR FULL WITHOUT THE WRITTEN PERMISSION OF ARCHITECTS : "IMPACT".

2) THESE DRAWINGS, DETAILS, SPECIFICATIONS, QUANTITIES ETC. ARE BASED ON THE INFORMATION SUPPLIED BY THE OWNER / POWER OF ATTORNEY HOLDER, BUILDER, PROMOTER ETC.

3) ALL PLANS ARE SUBJECT TO SANCTION FROM CONCERNED AUTHORITIES.

4) ANY DISCREPANCIES IN THE DRG. SHOULD BE IMOTLY BROUGHT TO THE NOTICE OF THE ARCHITECTS.

5) ALL WORK IS TO BE CARRIED OUT STRICTLY AS PER DRAWINGS AND INSTRUCTIONS GIVEN AT SITE.

6) THE ARCHITECT WILL NOT BE RESPONSIBLE FOR INCORRECT/BAO OR DEFECTIVE WORK.

NORTH :

DRAWN	VR
CHECKED	Ar.Siva Prasad
DATE	18-12-2024
SCALE	NTS
PROJECT NO.	

ARCHITECTS :

architects

IMPACT

VSP : # 50-118-6/1, plot no-43, Seethammadhara(NE),
Neat SBI Bank, VIZAG. Pin- 530013 ph- 9849677227

HYD : # 6-3-596/63/9, G2 Anugraha Apartment, NaveenNagar, Erramanzil,
HYDERABAD pin- 500082

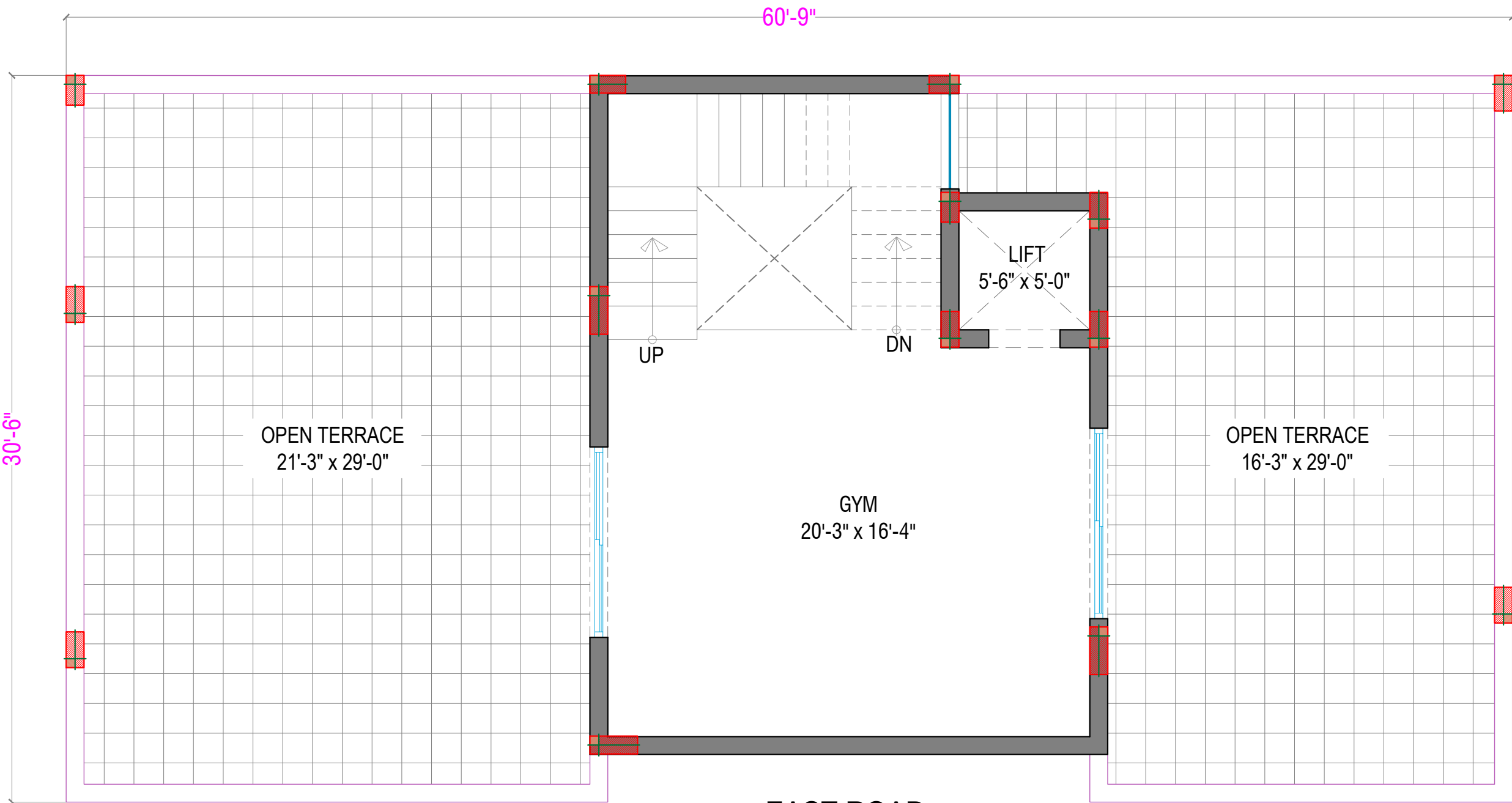

EAST ROAD

TERRACE FLOOR PLAN

TF AREA : 113.02 Sft.

TITLE:

PROPOSED VILLA

CONCEPTUAL FLOOR PLAN

SUB TITLE :

TYPE - 2 (40' 0" x 70'9")

EAST FACING VILLA

CLIENT :

KEY PLAN :

SCHEDULE OF REVISION

No.	Revision:	Date:	Remarks:

SCHEDULE OF OPENINGS

SCHEDULE OF DOORS	LINTEL HT	SILL HT	Nos

SCHEDULE OF WINDOWS	LINTEL HT	SILL HT	Nos

IMPORTANT NOTE :

1) THIS DRAWING IS UNDER COPY-RIGHT OF ARCHITECTS : "IMPACT" AND SAME SHOULD NOT BE USED IN PART OR FULL WITHOUT THE WRITTEN PERMISSION OF ARCHITECTS : "IMPACT".

2) THESE DRAWINGS, DETAILS, SPECIFICATIONS, QUANTITIES ETC. ARE BASED ON THE INFORMATION SUPPLIED BY THE OWNER / POWER OF ATTORNEY HOLDER, BUILDER, PROMOTER ETC.

3) ALL PLANS ARE SUBJECT TO SANCTION FROM CONCERNED AUTHORITIES.

4) ANY DISCREPANCIES IN THE DRG. SHOULD BE MOTLY BROUGHT TO THE NOTICE OF THE ARCHITECTS.

5) ALL WORK IS TO BE CARRIED OUT STRICTLY AS PER DRAWINGS AND INSTRUCTIONS GIVEN AT SITE.

6) THE ARCHITECT WILL NOT BE RESPONSIBLE FOR INCORRECT/BAID OR DEFECTIVE WORK.

NORTH :

DRAWN	VR
CHECKED	Ar.Siva Prasad
DATE	18-12-2024
SCALE	NTS
PROJECT NO.	

ARCHITECTS :

architects

IMPACT

VSP : # 50-118-6/1, plot no-43, Seethamadhara(NE), Neat SBI Bank, VIZAG. Pin- 530013 ph: 9849677227

HYD : # 6-3-596/63/9, G2 Anugraha Apartment, NaveenNagar, Erramanzil, HYDERABAD pin- 500082